



# Landform dating, process reconstructions PRACTICE

Prof. Markus Stoffel, Dr. Virginia Ruiz-Villanueva

# TREE-RING DATING: Exercise 1

---

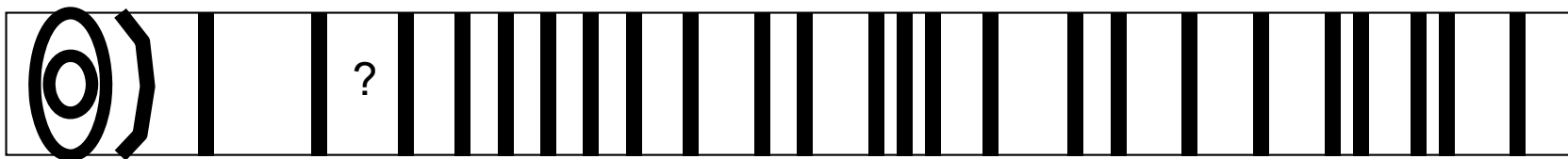
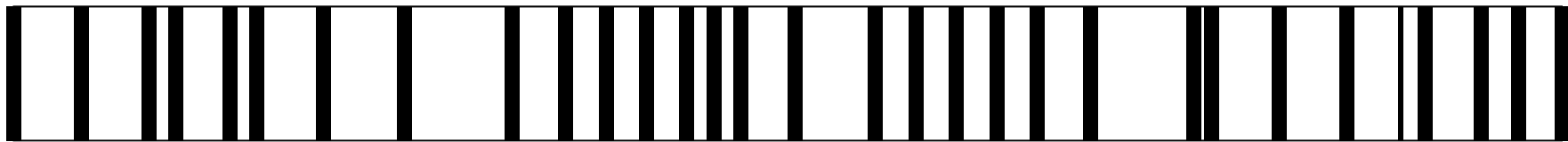
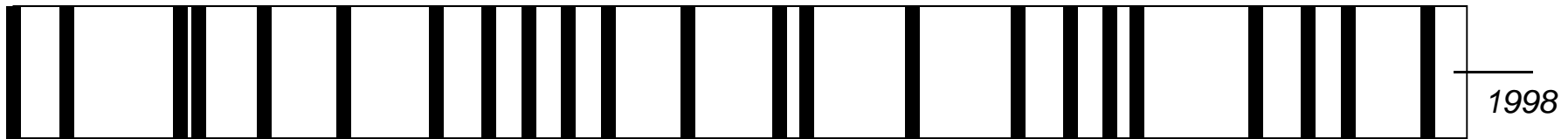





Injuries

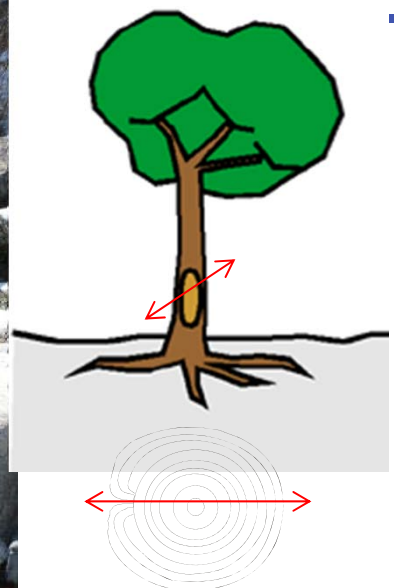

Exposed roots

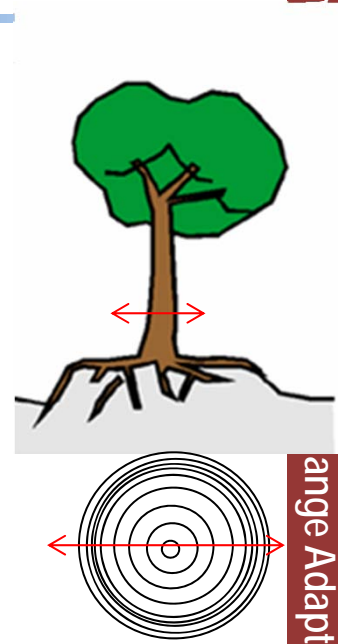

Tilted

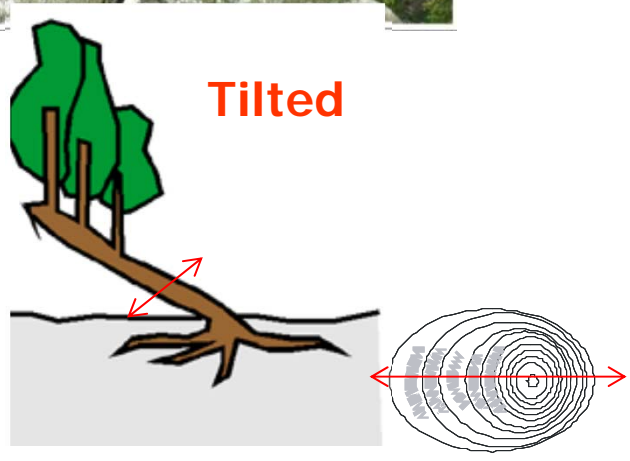

# Exercise 2: River dynamics and flood events reconstruction

Sampling 2008.

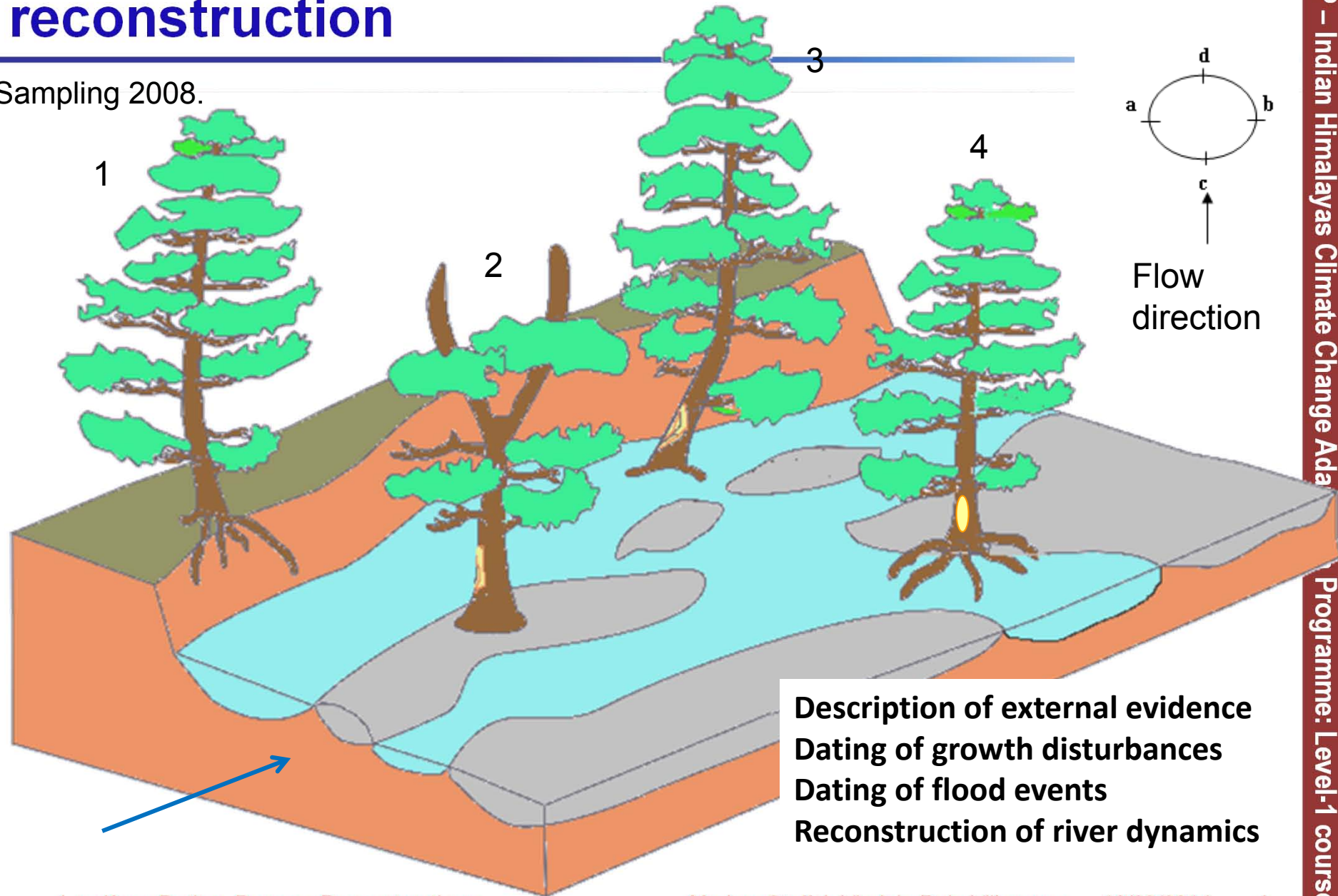

**Description of external evidence**  
**Dating of growth disturbances**  
**Dating of flood events**  
**Reconstruction of river dynamics**

# Flood events reconstruction

Reference chronology

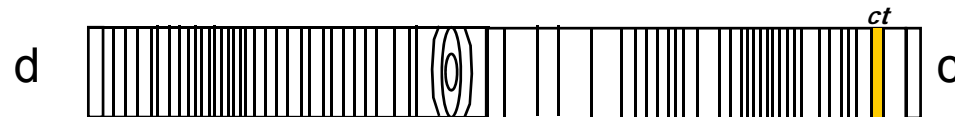
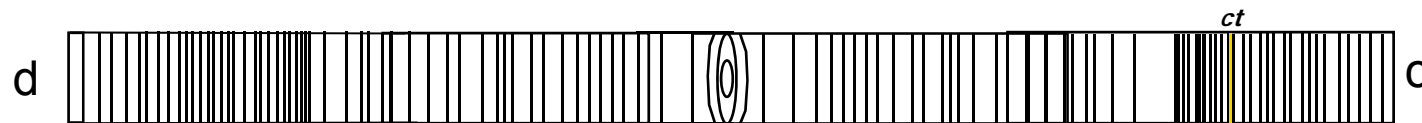
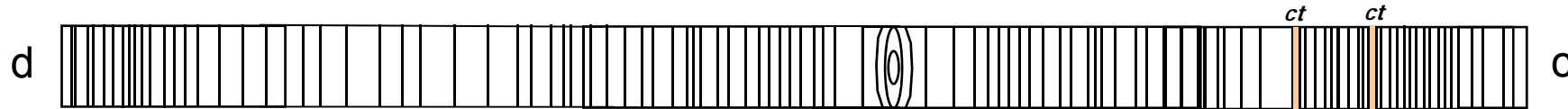
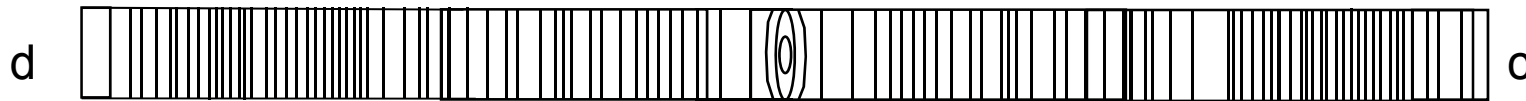
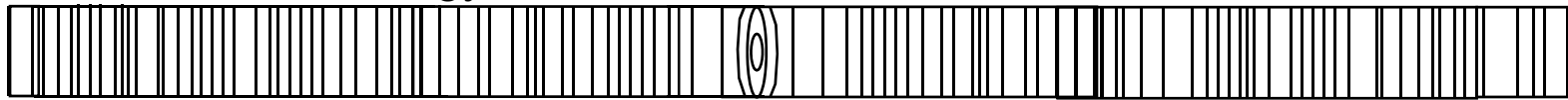



# Exercises solutions

---

## Exercise 1:

To which year corresponds the question mark in the tree-ring series?

## Exercise 2:

- Describe the external evidence you observe in the trees:
  
- Date and describe growth disturbances :
  
- Date flood events (years):